Garelli 125cc. Engine

Before inserting the screws, check and possibly enlarge the holes in the seats!
Prima di inserire le viti controllare ed eventualmente allargare i fori delle sedi!

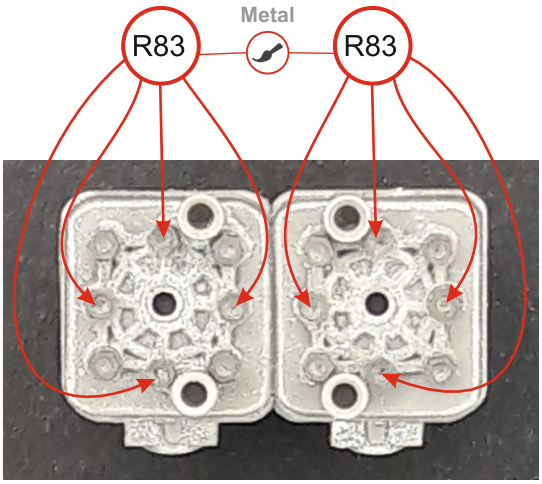

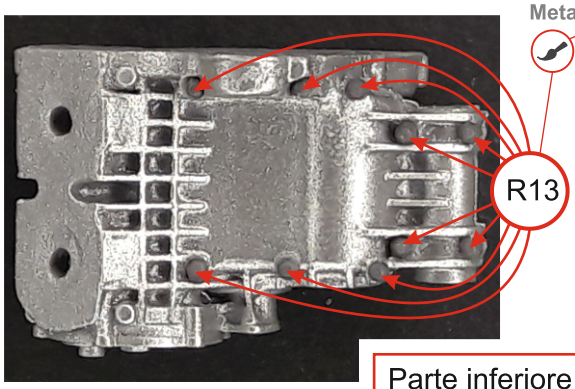

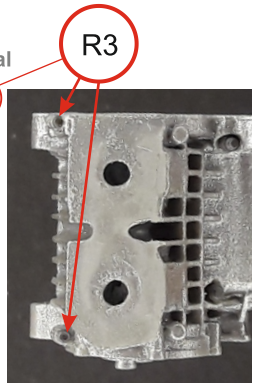

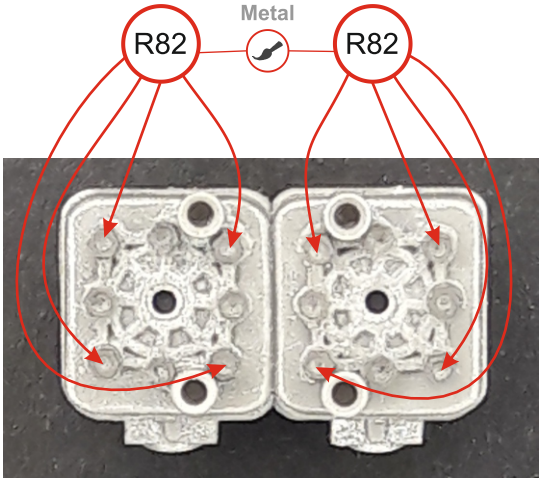

Parte inferiore del motore
Lower engine part

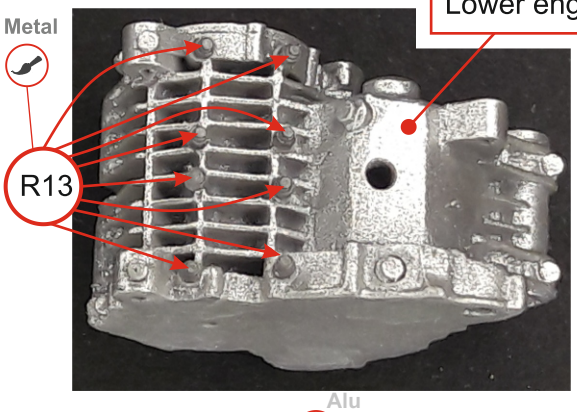

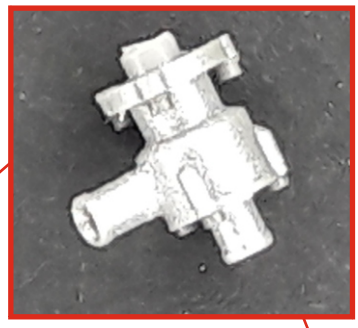

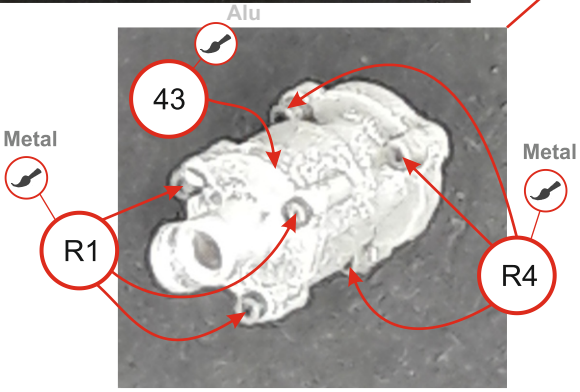

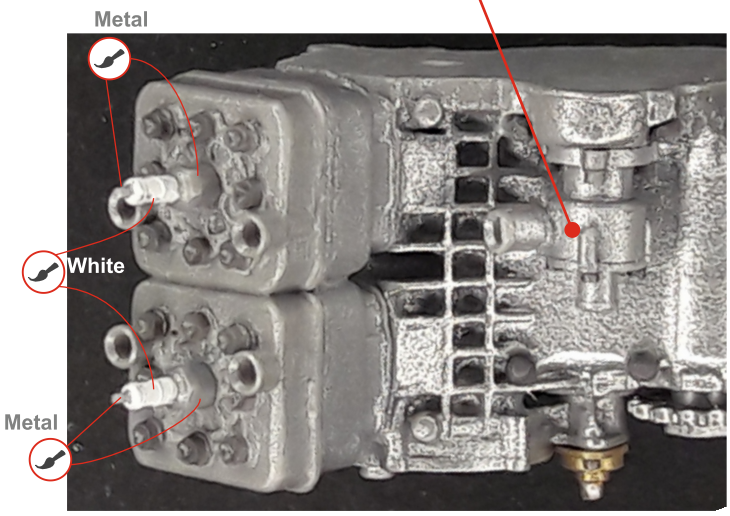

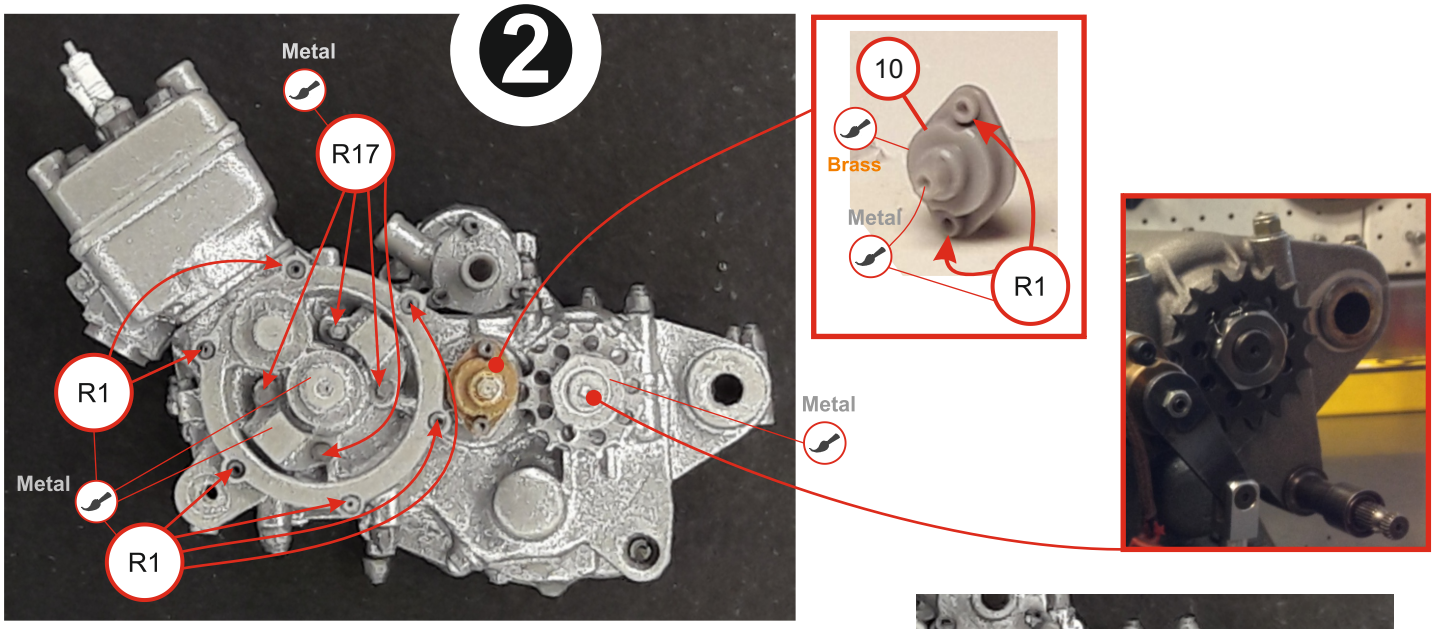
2
Metal
R17
R1
Metal
R1
Metal
10
Brass
Metal
R1

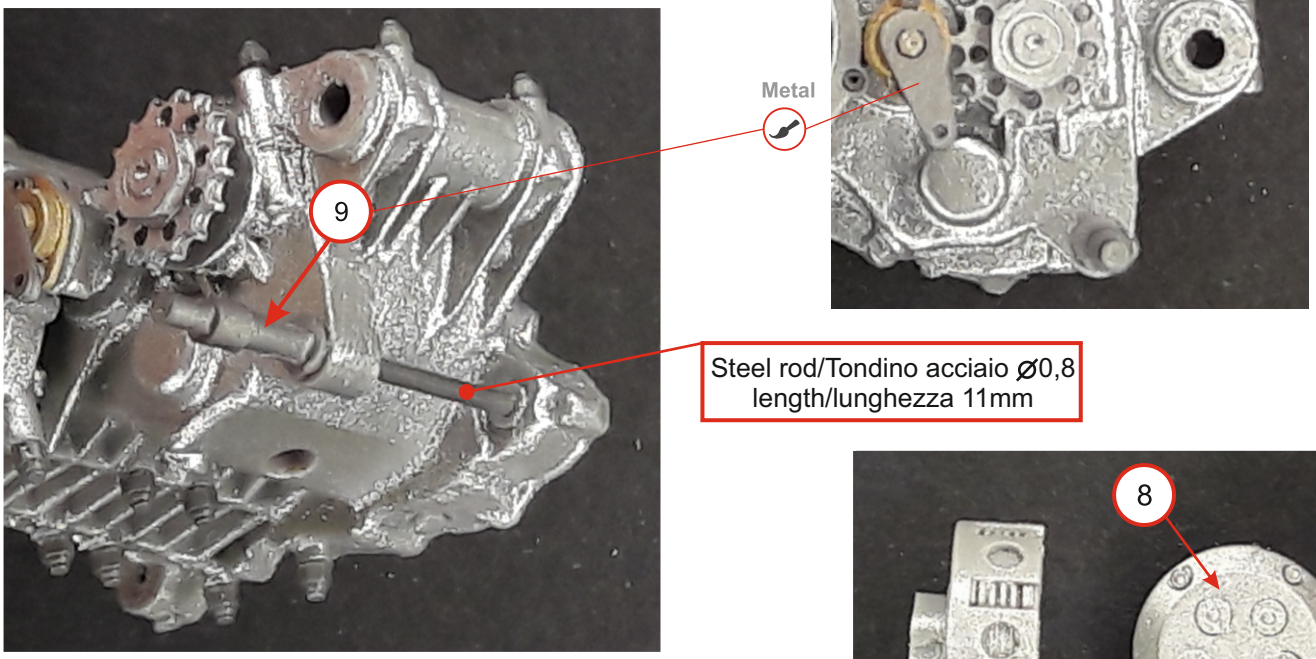
9
Metal
Steel rod/Tondino acciaio ∅0,8
length/lunghezza 11mm

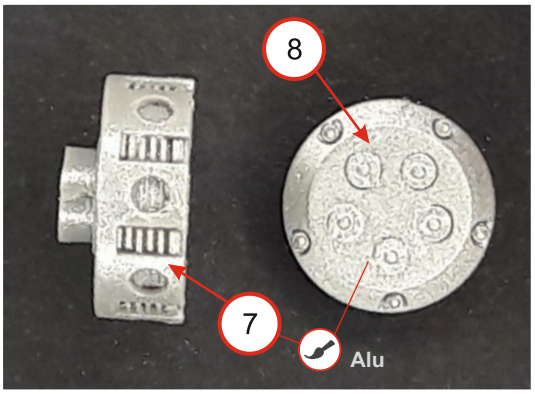
8
7
Alu

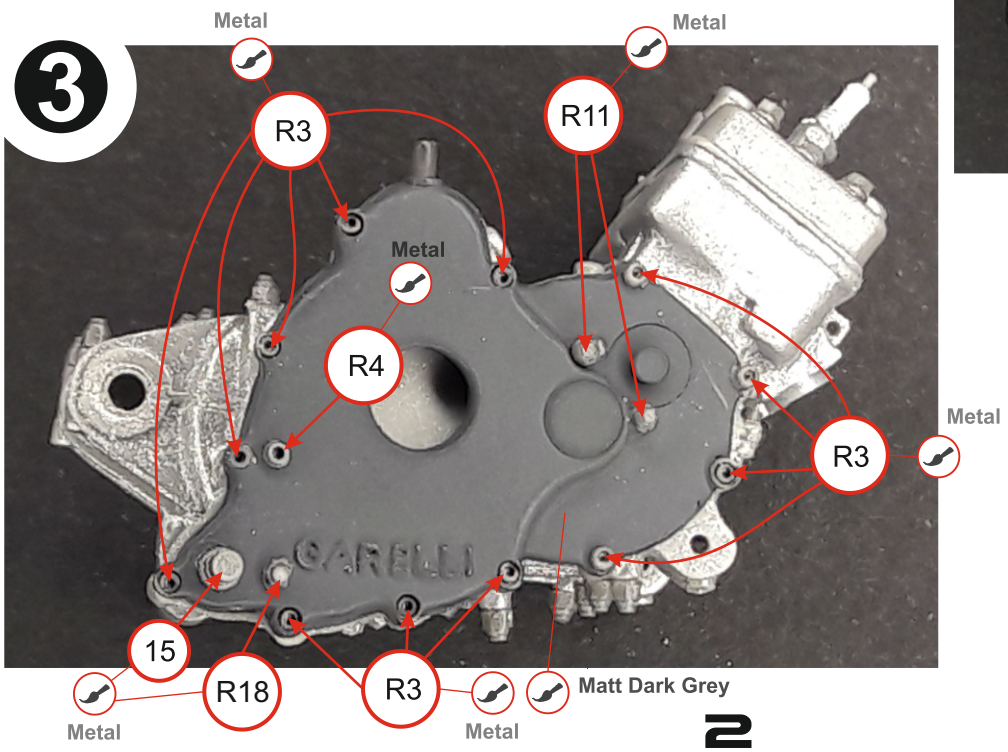
3
Metal
R3
Metal
R11
Metal
R4
Metal
R3
GARELLI
15
R18
R3
Metal
Metal
Matt Dark Grey

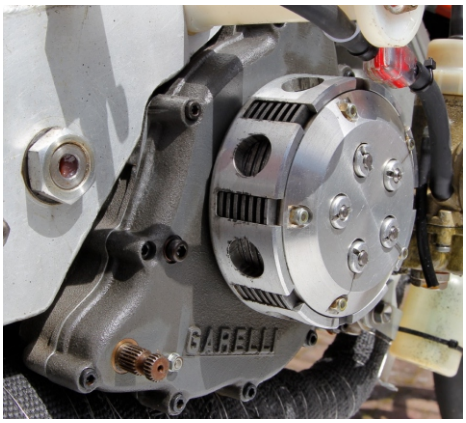
GARELLI

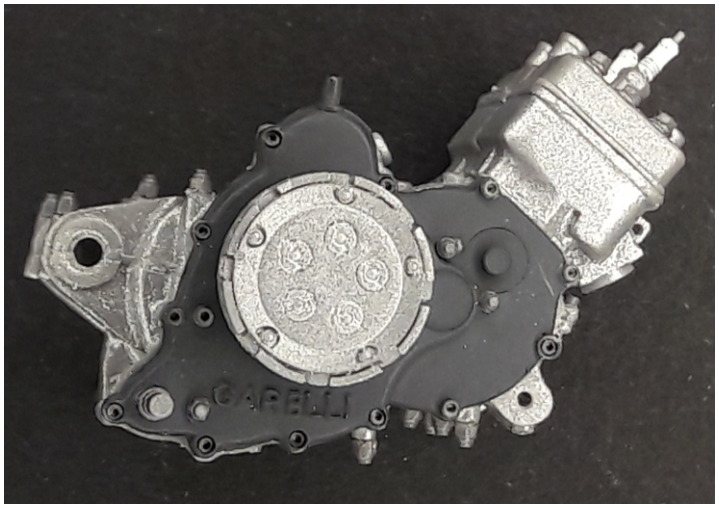
CARELLI

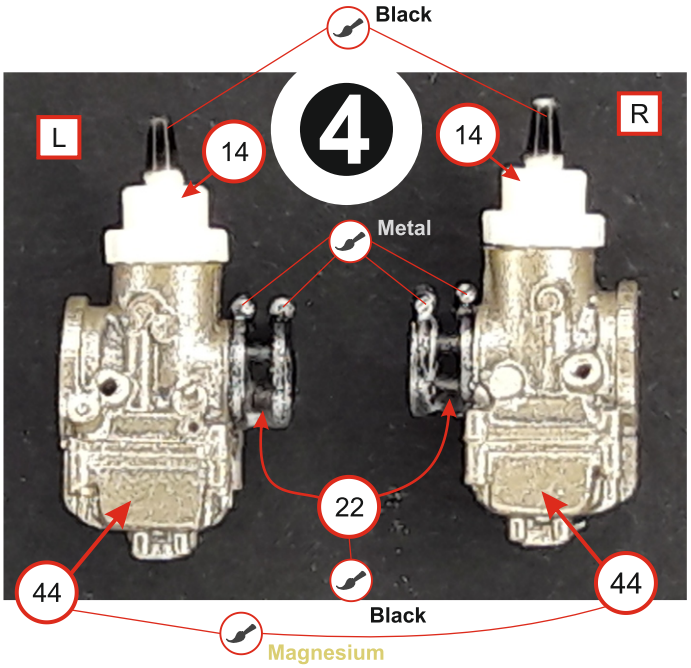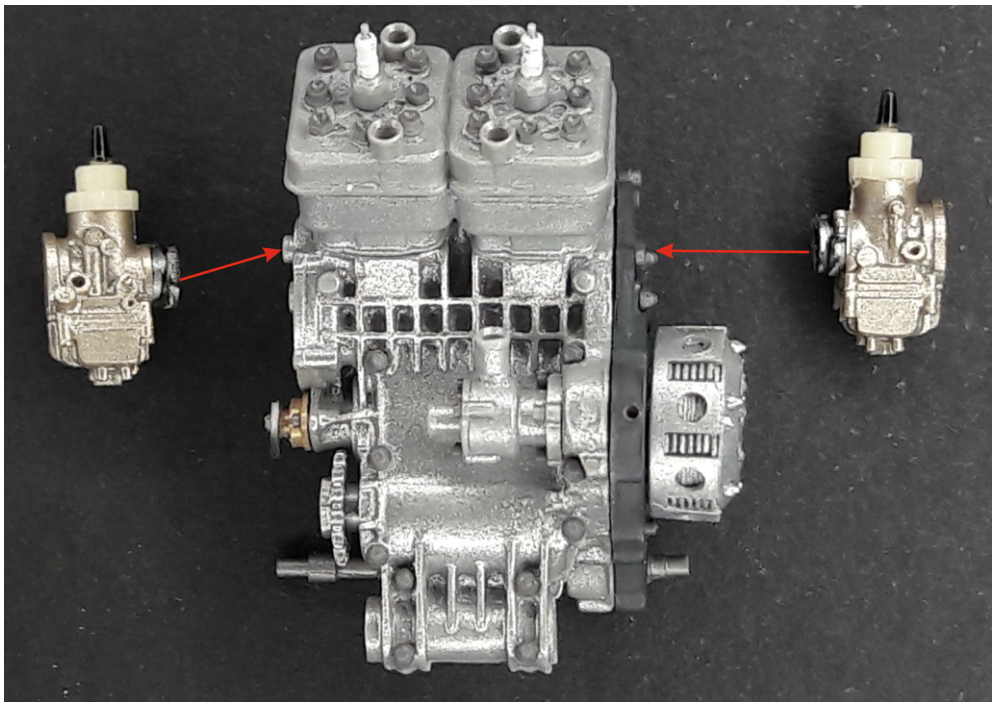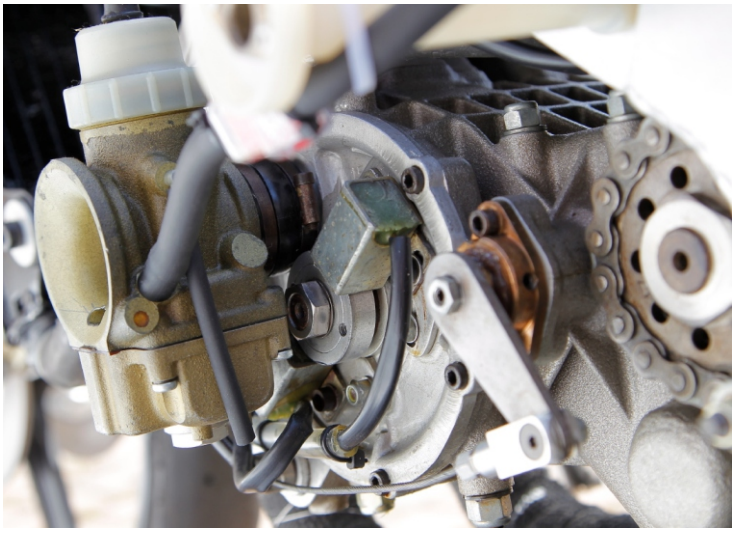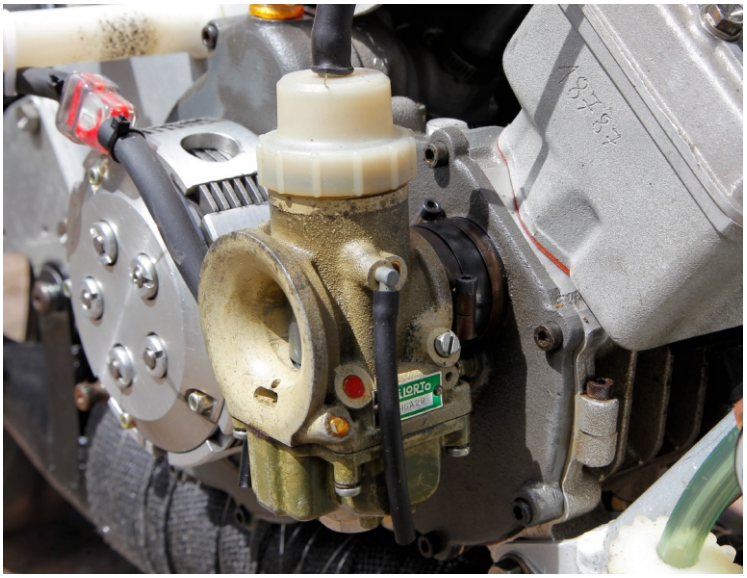
Black
4
L
R
14
14
Metal
22
44
44
Black
Magnesium